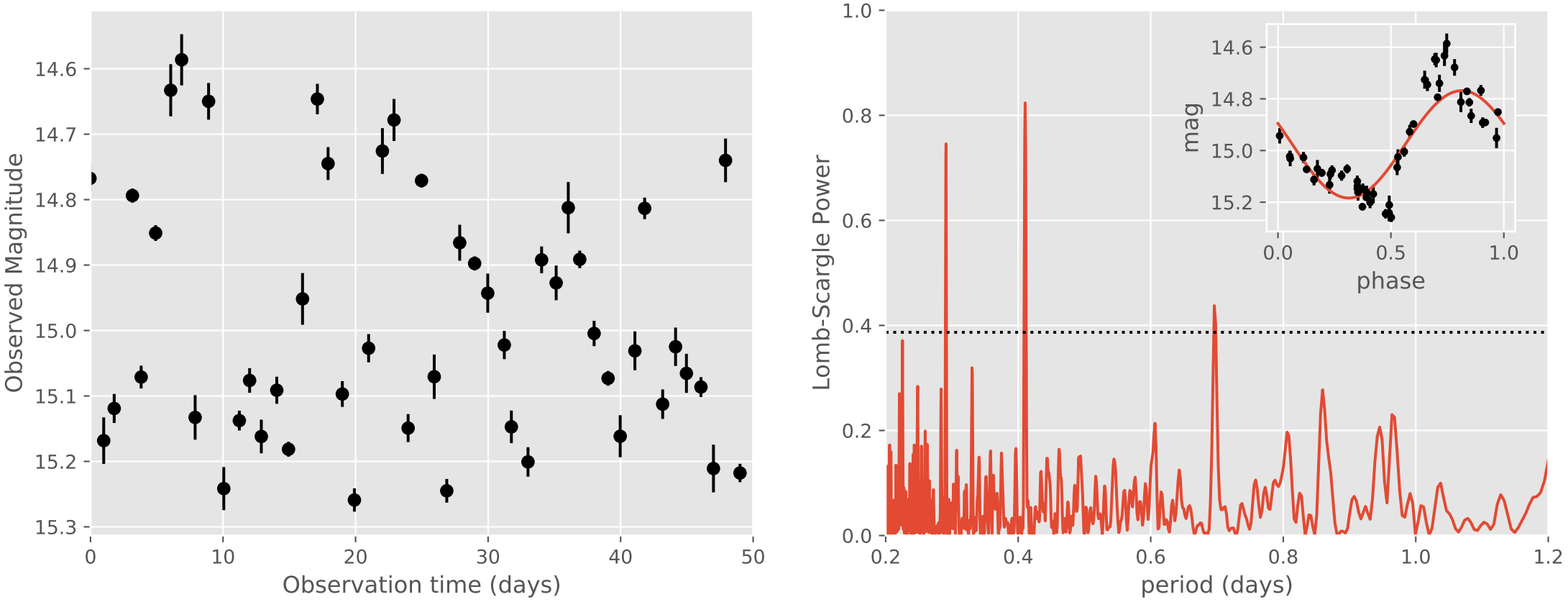Lomb-Scargle Periodogram (period=0.41 days)